

# Welcome to the West Area Planning Committee

- This planning committee meeting is held in public but it is not a public meeting.
- There will be an opportunity for the public to address the committee on each application.
- If you wish to speak for or against a planning application, you need to have either requested it in advance, or hand in one of the available speaker forms, or speak to the clerk.
- Information on meeting protocol and conduct at the committee is set out in the Code of Practice.
- This is in the committee agenda just before the first planning application report.



# Location Plan

60







67

P Max. Est.  
1.00 - 2.00  
Parent Signature  
or  
2 hours  
No return  
within 2 hours





62



63





64







65





66





67



89







69





70





71





72

72



73





# Existing Block Plan







# Existing Plans

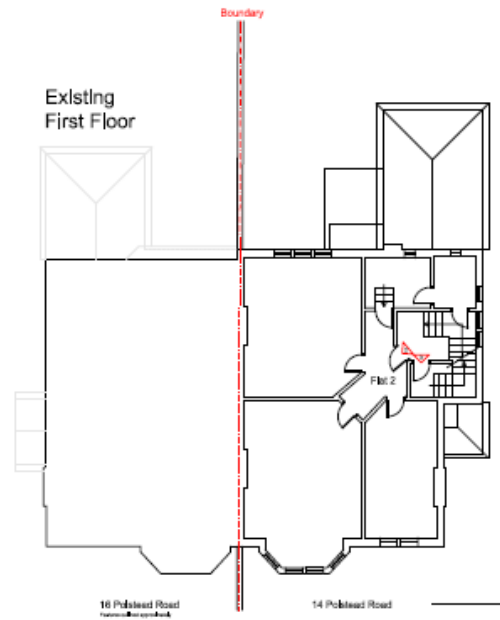
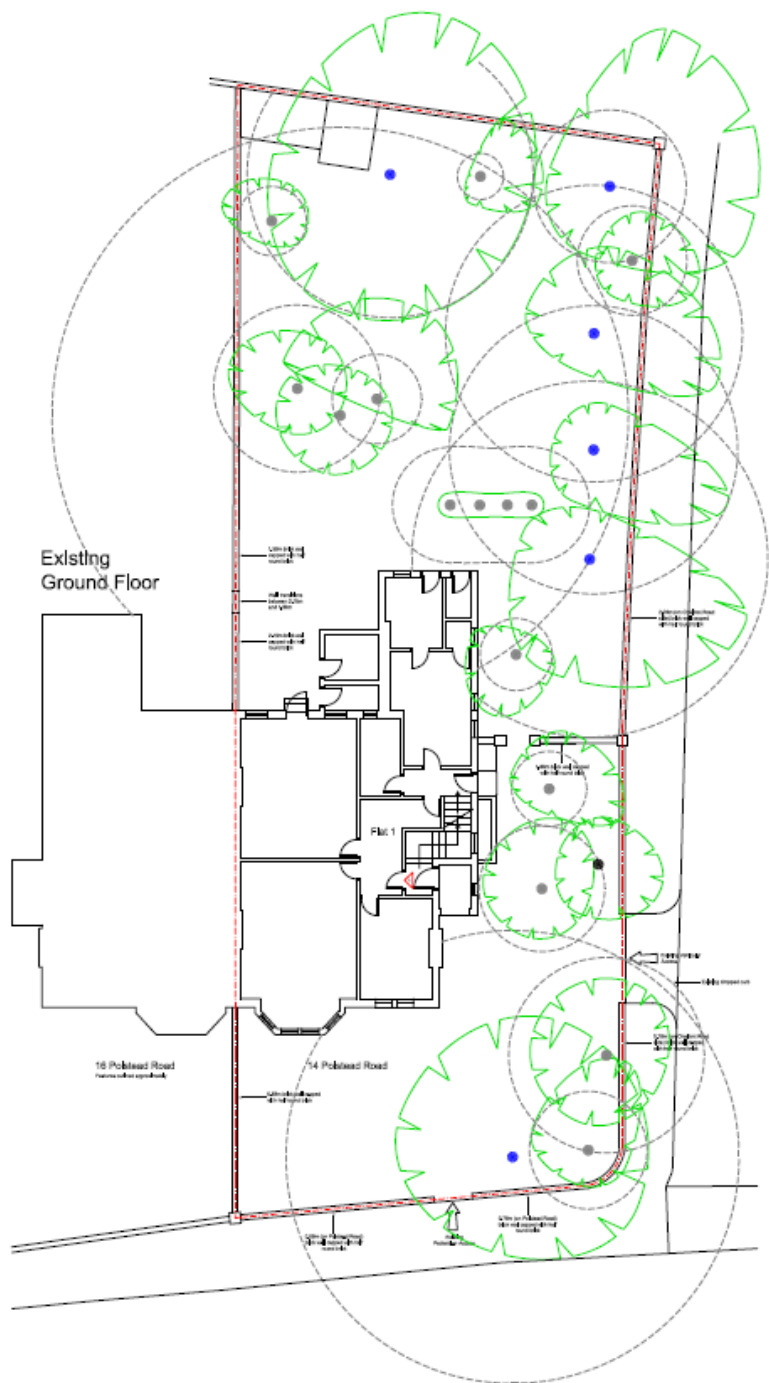
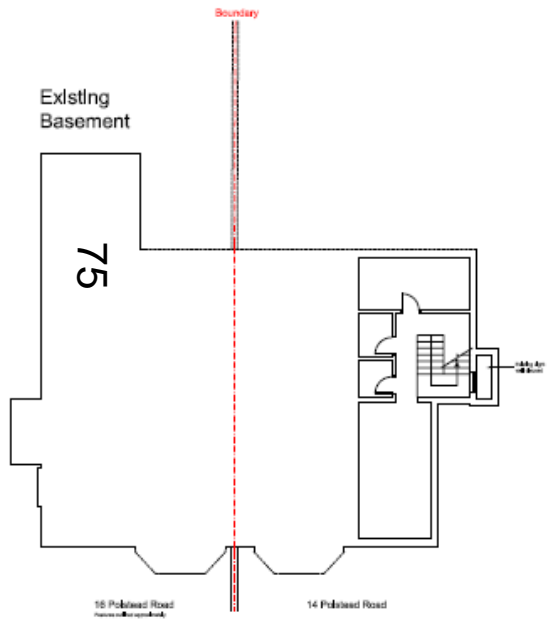

RI  
arel

Plan number: 101  
 16 Polstead Rd, Gillingham  
 Kent ME13 9JG  
 Mr J Sanjivan  
 14 Polstead Rd  
 Gillingham  
 Existing Plans  
 Site  
 21/10/14  
 Date  
 Planning  
 Drawing No  
 1302\_103





# Existing Plans

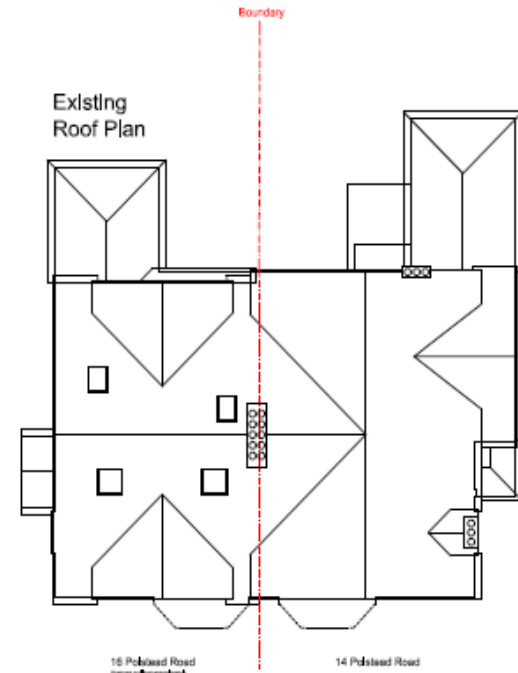
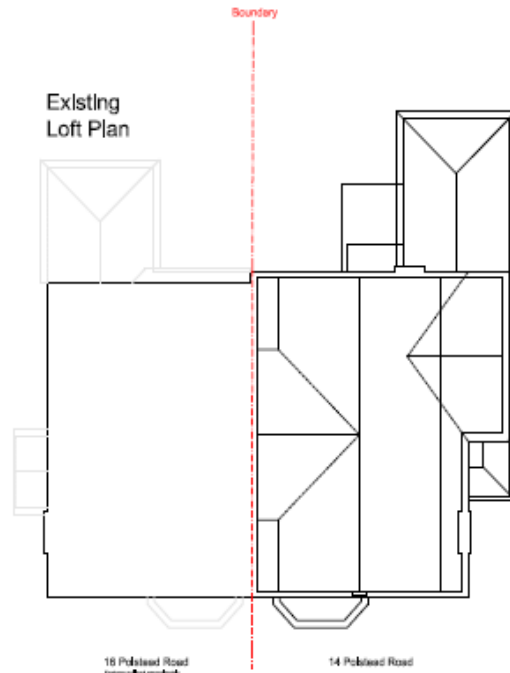
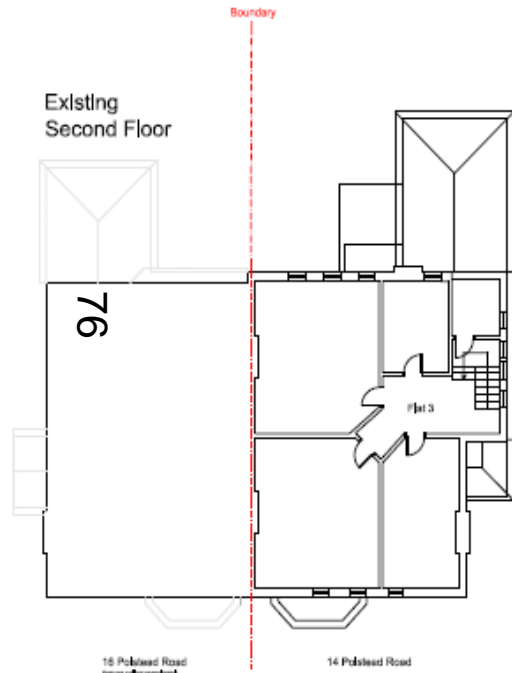



# Proposed Elevations

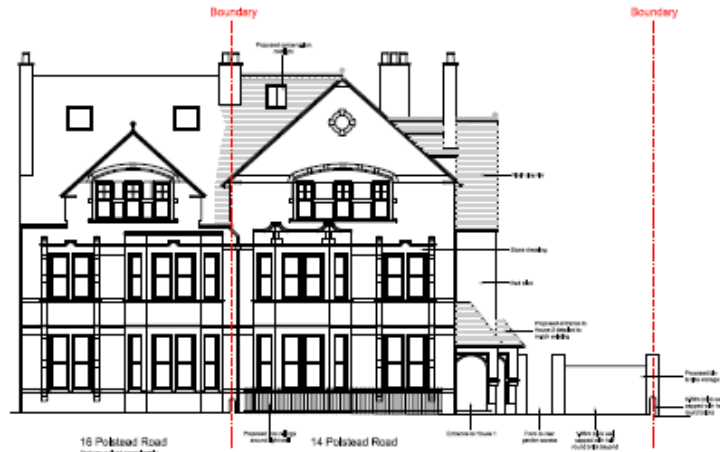

Proposed Front (South) Elevation

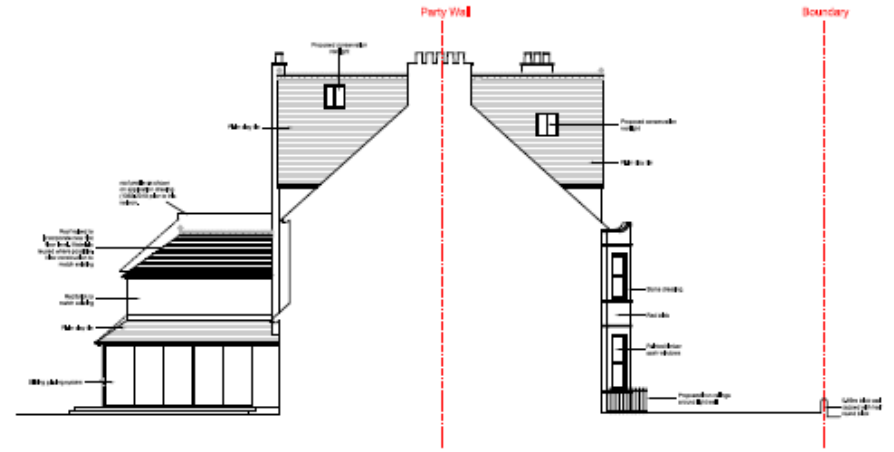

Proposed Side (West) Elevation

77

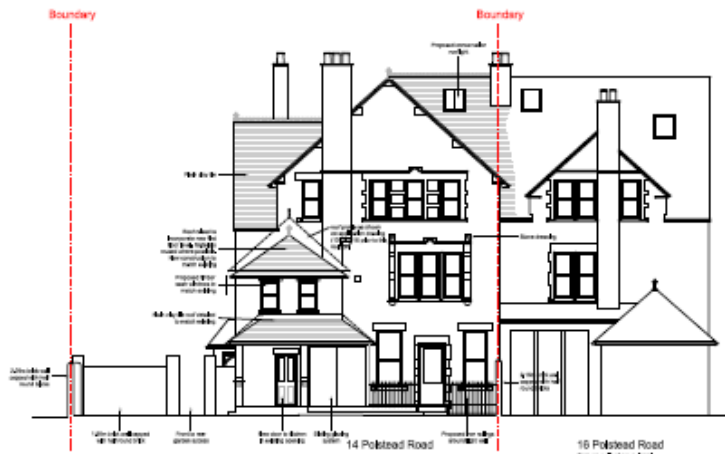

Proposed Rear (North) Elevation

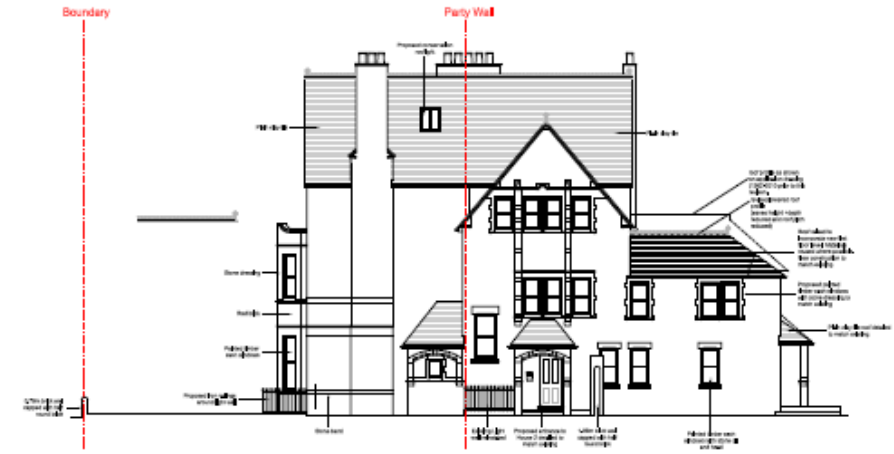

Proposed Side (East) Elevation





# Proposed Floor Plan

© 2018 RIACH architects  
 All rights reserved. This document is the property of RIACH architects and is not to be distributed, copied, or reproduced in any form without the written consent of RIACH architects.

- Notes**
- 1. **REVISIONS**
  - 2. **DATE**
  - 3. **DESCRIPTION**
  - 4. **BY**
  - 5. **DATE**
  - 6. **DESCRIPTION**
  - 7. **BY**
  - 8. **DATE**
  - 9. **DESCRIPTION**
  - 10. **BY**
  - 11. **DATE**
  - 12. **DESCRIPTION**
  - 13. **BY**
  - 14. **DATE**
  - 15. **DESCRIPTION**
  - 16. **BY**
  - 17. **DATE**
  - 18. **DESCRIPTION**
  - 19. **BY**
  - 20. **DATE**
  - 21. **DESCRIPTION**
  - 22. **BY**
  - 23. **DATE**
  - 24. **DESCRIPTION**
  - 25. **BY**
  - 26. **DATE**
  - 27. **DESCRIPTION**
  - 28. **BY**
  - 29. **DATE**
  - 30. **DESCRIPTION**

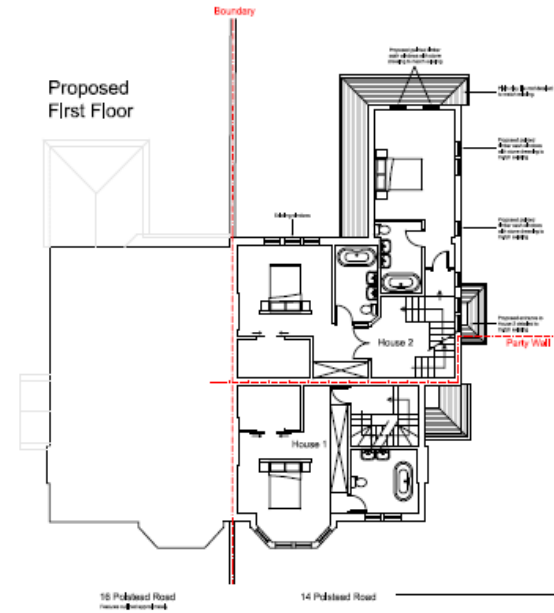
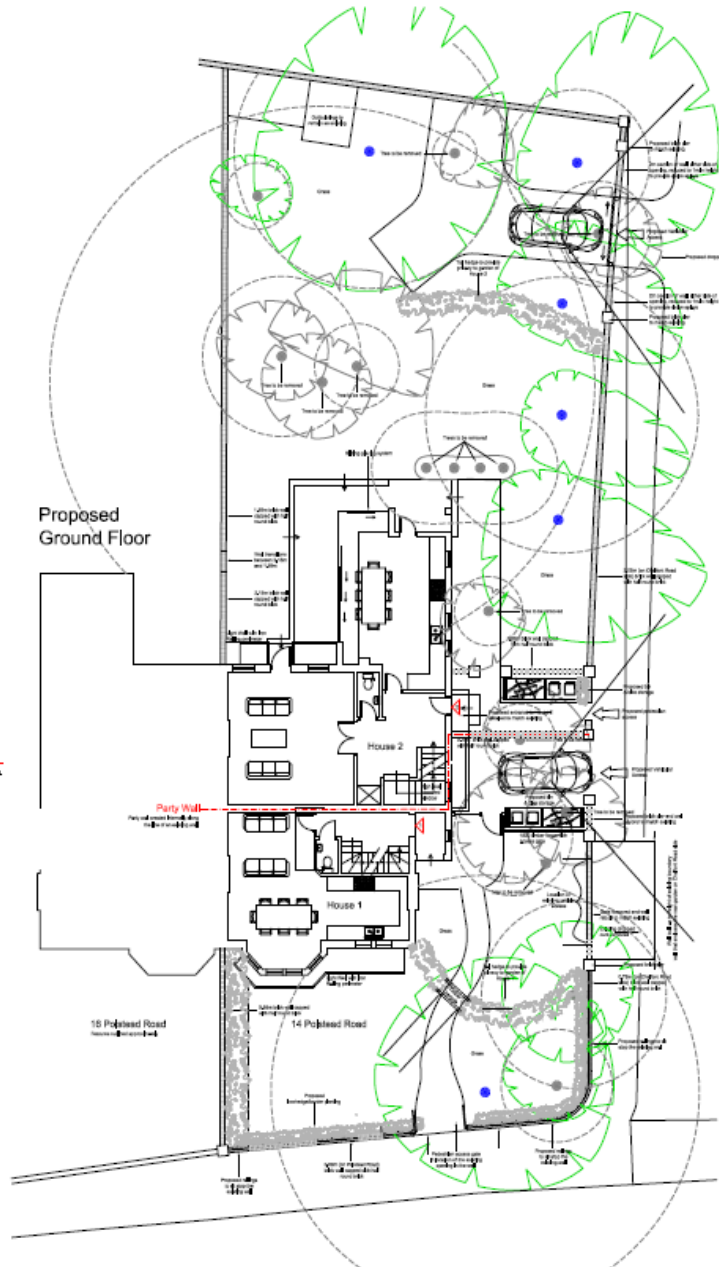
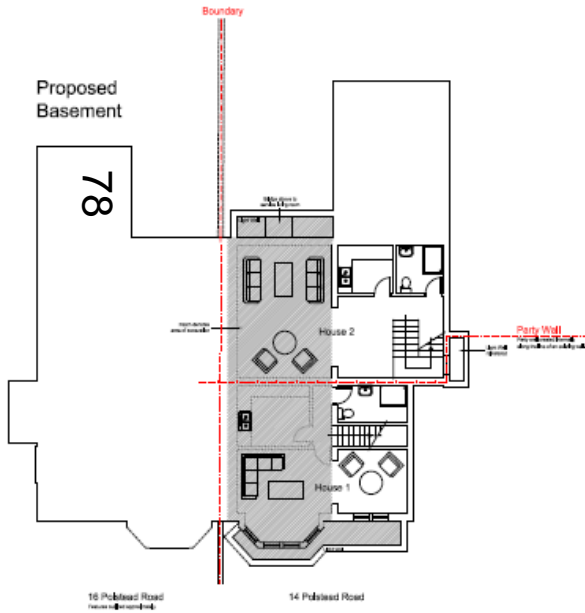

**RIACH**  
 architects

14 Polstead Road, Colchester, Essex, CO1 1JH  
 0206 300 0000  
 info@riach.co.uk  
 www.riach.co.uk

Mr J Sanderson  
 14 Polstead Road  
 Colchester  
 Proposed Plans



# Proposed Elevations

79

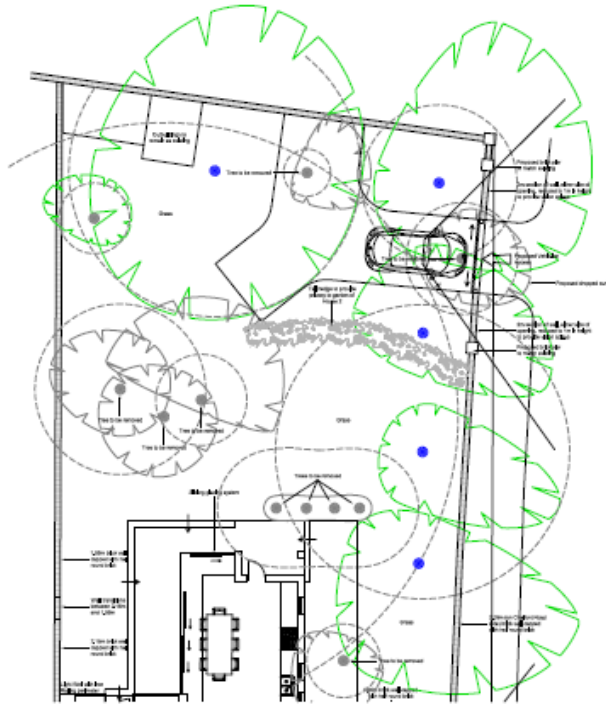

Plan of Proposed Opening in Boundary Wall



Proposed Front (South) Elevation fronting Polstead Road



Proposed Side (East) Elevation fronting Chalfont Road



This page is intentionally left blank